BRANDMODELS

NAVID

HAIR: BROWN
EYES: BROWN
HEIGHT: 6' 1"
INSEAM: 32
WAIST: 32
SHIRT: M
SUIT: 38R
SHOE: 10.5

STYLECARMEL
Art Direction: Brian Bode
Hair: Johnny Rodriguez for Forte
Makeup: Dennese Rodriguez for Forte
Stylist: Angelea Bode for Style Carmel and Mathea Breslin for Robert Talbott
Photography: Scott Campbell
Models: Heather Whiting and Nawid Golamohammadi for Forte
Wardrobe: Patina/Lauren Pollack of Inspirations & Collections
Location: Situated in the sun belt of the Monterey Peninsula, the exclusive Nicklaus Club – Monterey is a prestigious private golf and country club, that's tucked away amidst picturesque, rolling hillsides.
Winter
FASHION
EVOKE A SENSE OF NOSTALGIA IN THIS SEASON'S MUST-HAVE STYLE TREND - RENAISSANCE-INSPIRED FASHION. A WHIMSICAL GIORGETTE DRESS IN A FEMININE FLORAL PRINT PLAYS UP YOUR NATURAL BEAUTY,WHILE A BOLD RED LIP MAKES A POWERFUL, MODERN STATEMENT.
On her: Giambattista Valli Georgette Floral Print & Macramé Dress, and Jimmy Choo "Ron" Caged Sandals from Augustina's Designer Boutique; Vintage Victorian Floral Micro-Mosaic Earrings, Vintage 14 ct. Gold Cameo Ring with Enamel & Seed Pearls, 1972 Rolex "Rootbeer" Oval 18 ct. Yellow Gold & Steel Watch, and 18 ct. Yellow Gold & Platinum Wedding Band from Fourtané Jewelers.
On him: Sport Coat, Dress Shirt, Bow Tie, and Brown Dress Trouser by Robert Talbott.

DARE TO BE DIFFERENT IN A STATEMENT-WORTHY TUXEDO THAT SHOWS YOU'RE A FEARLESS INDEPENDENT THINKER. FOR ADDED SOPHISTICATION, GO FOR A DESIGNER LOOK IN A TIMELESS WATCH AND CLASSIC GOLD RING.
On him: Dinner Jacket, Dress Shirt, and Black Bow Tie by Robert Talbott.

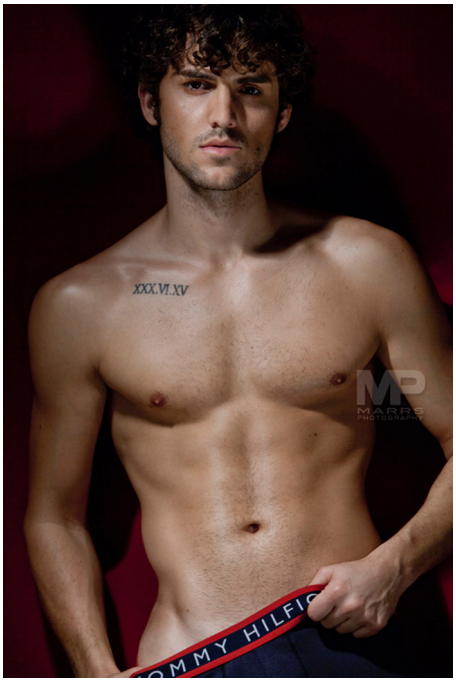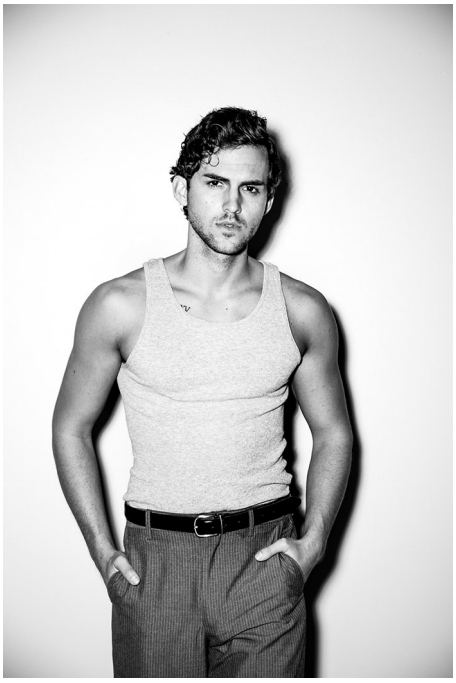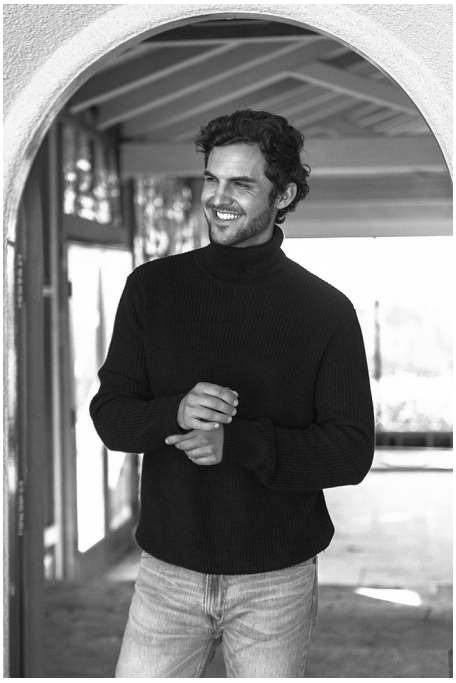
XXX.VI.XV
MARRS PHOTOGRAPHY